

PLAT OF SURVEY
OF

J.K. SURVEYING
JEFFREY L. KIMPS R.L.S.
7561 336TH AVE.
BURLINGTON WI 53105
262-537-4274

THE EAST 43.5 FEET OF LOT 19 ROBINSON'S SUBDIVISION, ACCORDING TO THE RECORD PLAT THEREOF, COUNTY OF WALWORTH AND STATE OF WISCONSIN.

PREPARED FOR DAN OLSTEN
CENTURY 21 SKANDIA REALTY
DELAVER WI.

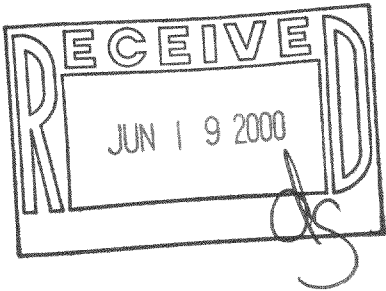
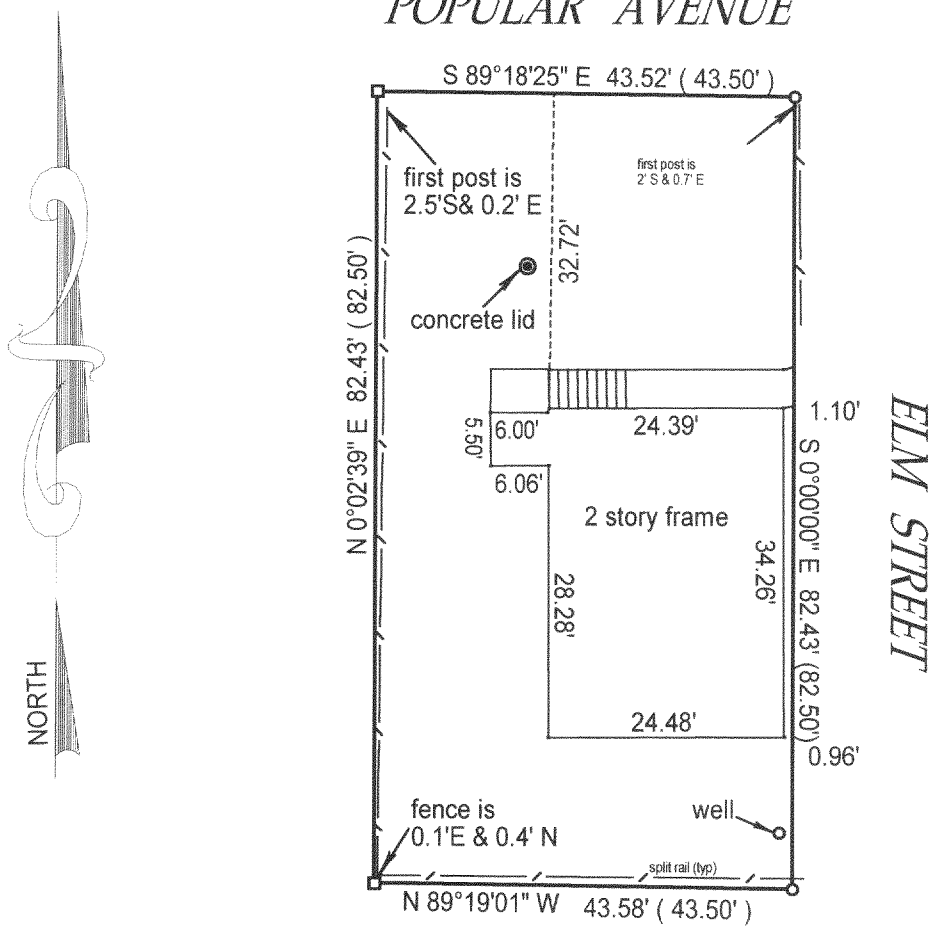

- () = recorded as
□ = found iron bar
○ = found iron pipe
● = set iron pipe
■ = set iron bar

COMPARE LEGAL DESCRIPTION ABOVE AND DRAWING WITH DEED, FOR BUILDING RESTRICTIONS AND EASEMENTS NOT SHOWN, REFER TO DEED, ABSTRACT SOURCES AND LOCAL MUNICIPAL CODES. NOTIFY THE SURVEYOR IMMEDIATELY OF ANY DISCREPANCY.

"I hereby certify that I have surveyed the above described property and that the above map is a true representation thereof and shows the size and location of all visible structures, apparent easements and encroachments if any."

This survey is made for the present owners of the property, and those who purchase, mortgage, or guarantee the title thereto, within one year from the date hereof.

JOB# 00-247

SCALE: 1"=20'

TAX KEY #

IRB100016

DATED THIS 30 TH DAY OF MAY 20 00



JEFFREY L. KIMPS S-2436

IRB1-16

117-1877